

18740

VCL 1103 PAGE 478

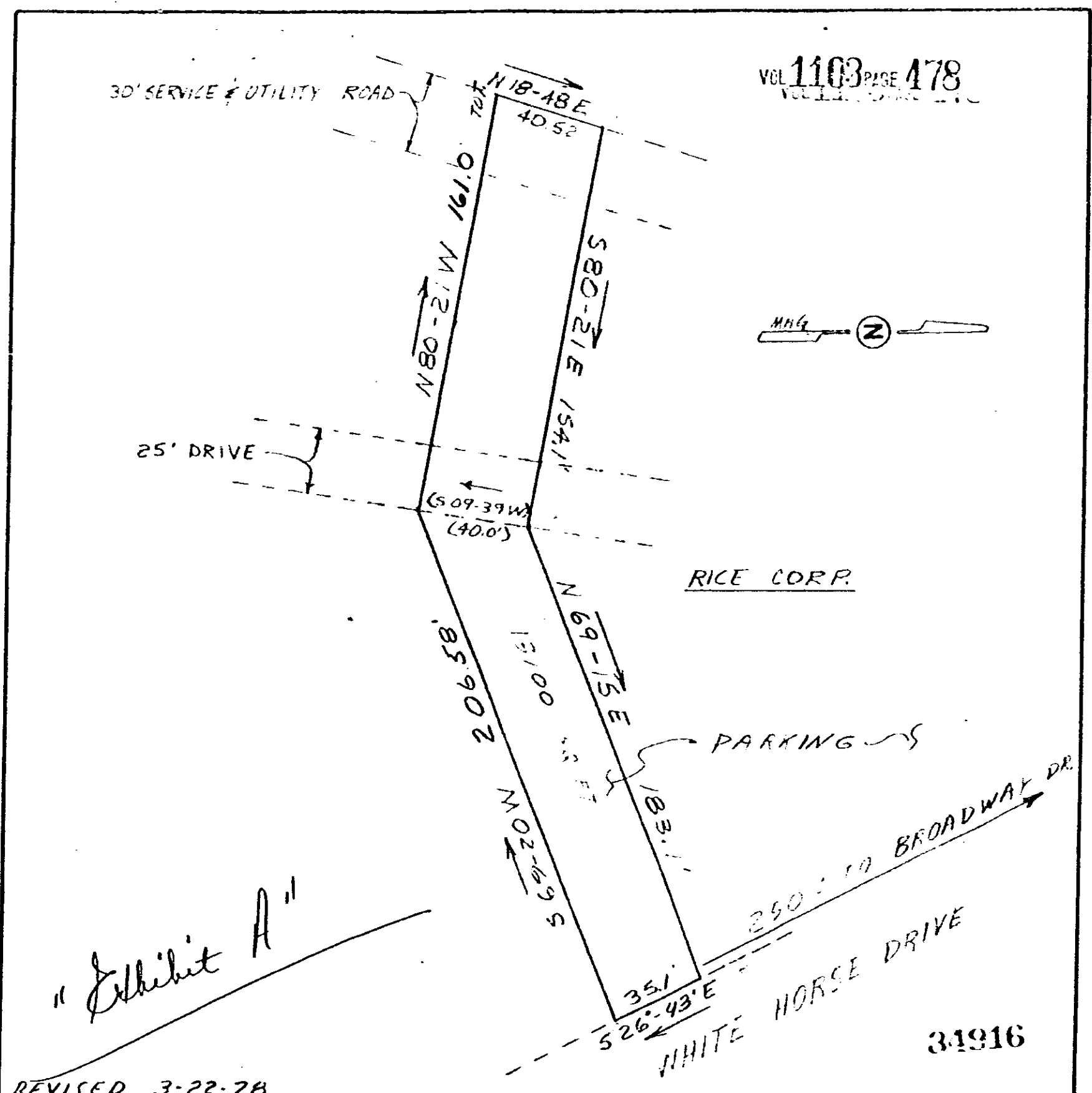

REVISED 3-22-78

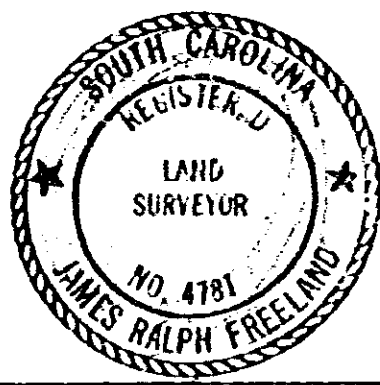

SEAL

**STATE OF SOUTH CAROLINA
GREENVILLE COUNTY**

A PORTION OF
WESTWOOD PLAZA
PROPERTY OF
PAUL W. FULBRIGHT
SYLVIA FULBRIGHT

FREELAND & ASSOCIATES
Engineers • Land Surveyors
GREENVILLE, S. C.

SURVEY	RF
DRAWN	M.B.H. JR
CHECK	RF
SCALE	1" = 50'
DATE	11-2-77
DWG. NO.	77-1847

RECORDED MAY 28 1979 at 3:54 P.M.

4328 RV-2